TOULON
8 Place d'Armes
83000 Toulon

AGV GARELLI immobilier

HYÈRES
1 av. Jean Jaurès
83120 Hyères

288 000 €

Apartment for sale
2 rooms
Surface : 39 m²

Surface of the living space : 20 m²
Exposition : Sud

Prestations :
lift, double glazing, gated, calm, residential, Terrasse, electric shutters, visitor parking, electric blinds, armored door

1 bedroom
1 terrace
1 bathroom
1 WC

Document non contractuel
26/04/2024 - Prix T.T.C

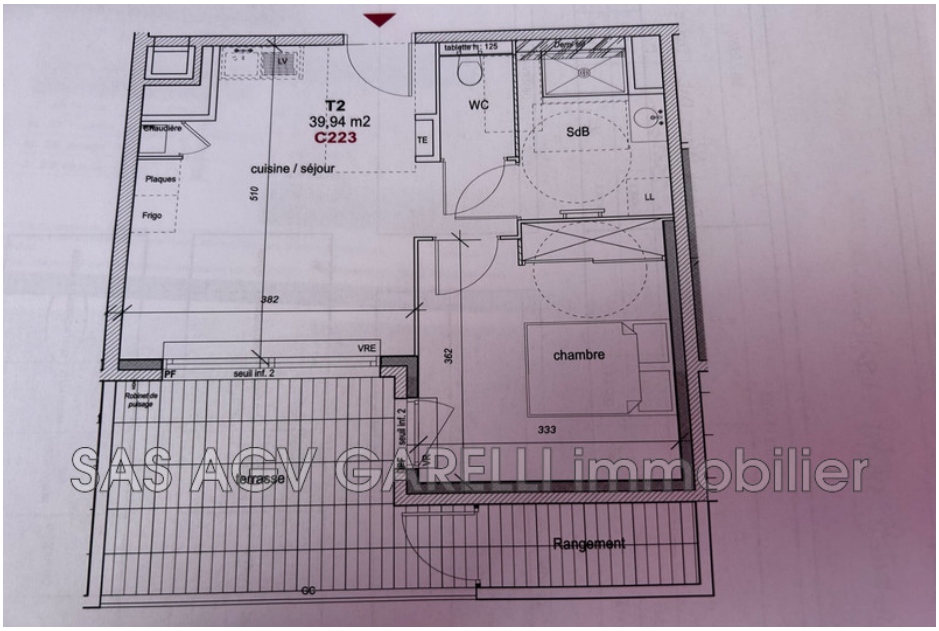

Apartment réf. 744V21142A Hyères

NEW RESIDENCE - CITY CENTER HYÈRES

AGV IMMOBILIER offers you to acquire this T2 of 39.94 m² on the 4th floor facing south in downtown Hyères.
In a quiet residential area, close to restaurants, Palmiers Casino, shops, schools and buses.
Not far from old Hyères, Place Massillon and close to Villa Noailles, you will appreciate the Provençal market and the shops in the town centre.

This apartment consists of a kitchen living room of 20.25 m², a bedroom, a bathroom with wc and a storeroom.
A generous terrace of 12.20 m².

Possibility of acquiring a parking space at an additional cost

For more information, please contact me at 06.20.94.79.65
Frais et charges :
288 000 € honoraires d'agence inclus